

Ground Floor Layout

CRANMORE DRIVE

PROJECT NAME: PO INITIAL: TR 15.03.07 P/L
REV: AMENDMENTS: SHIRLEY, SOLIHULL

ALTERATIONS & EXTENSION TO CRANMORE HOUSE SHIRLEY, SOLIHULL

CLIENT: AIS PROPERTY LIMITED CRANMORE AVENUE, SHIRLEY

TITLE: GROUND FLOOR LAYOUT GENERAL ARRANGEMENT

DATE: FEB 06
DRAWN BY: TR
CHECKED BY: TR
SCALE: 1:100@A/D
FIG NO: 7131 300
REVISION:

Hing and Jones Limited
100, High Street, Birmingham B15 2TT
Architects, Landscape and Masterplanning Consultants

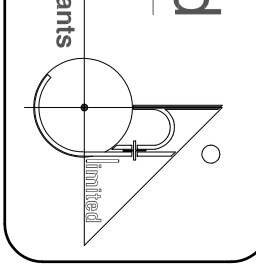

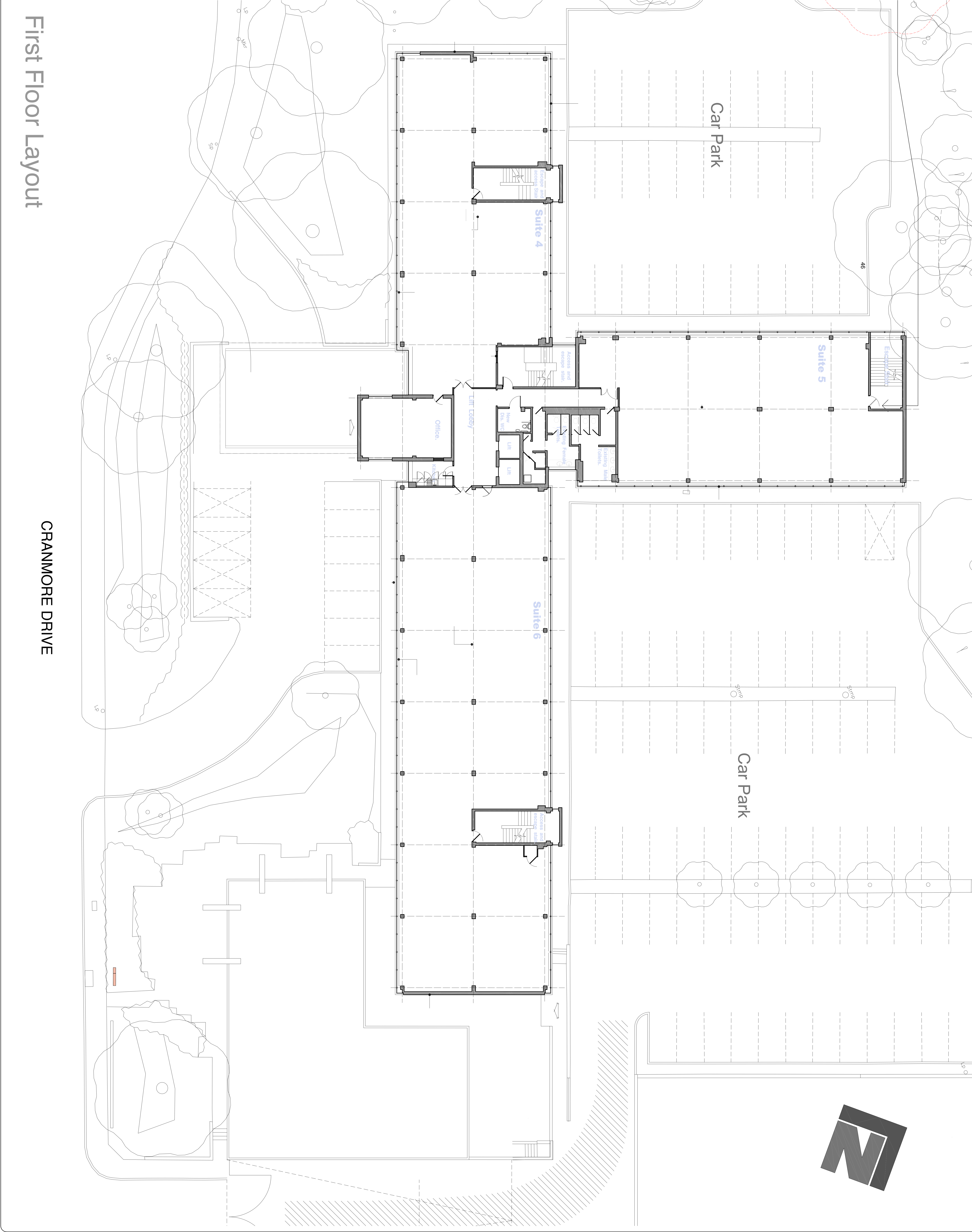

First Floor Layout

CRANMORE DRIVE

FOR CONSTRUCTION

PROJECT NAME:
ALTERATIONS & EXTENSION
TO CRANMORE HOUSE
SHIRLEY, SOLIHULL

CLIENT:
AIS PROPERTY LIMITED
CRANMORE AVENUE, SHIRLEY

TITLE:
FIRST FLOOR LAYOUT
GENERAL ARRANGEMENT

DATE:
FEB 06

CONTRACT NO.:
1100/AD

FIG. NO.:
7131 301

PROVISION:

Hing and Jones Limited
Hing and Jones Limited, Enterprise House, 100, The
Architects, Landscape and Masterplanning Consultants

DATE:
FEB 06

SCALE:
1:100

PROJECT NO.:
1100/AD

FIG. NO.:
7131 301

PROVISION:

MR 15.000 / P.L.
DRAWN: SAUL - ADMIN

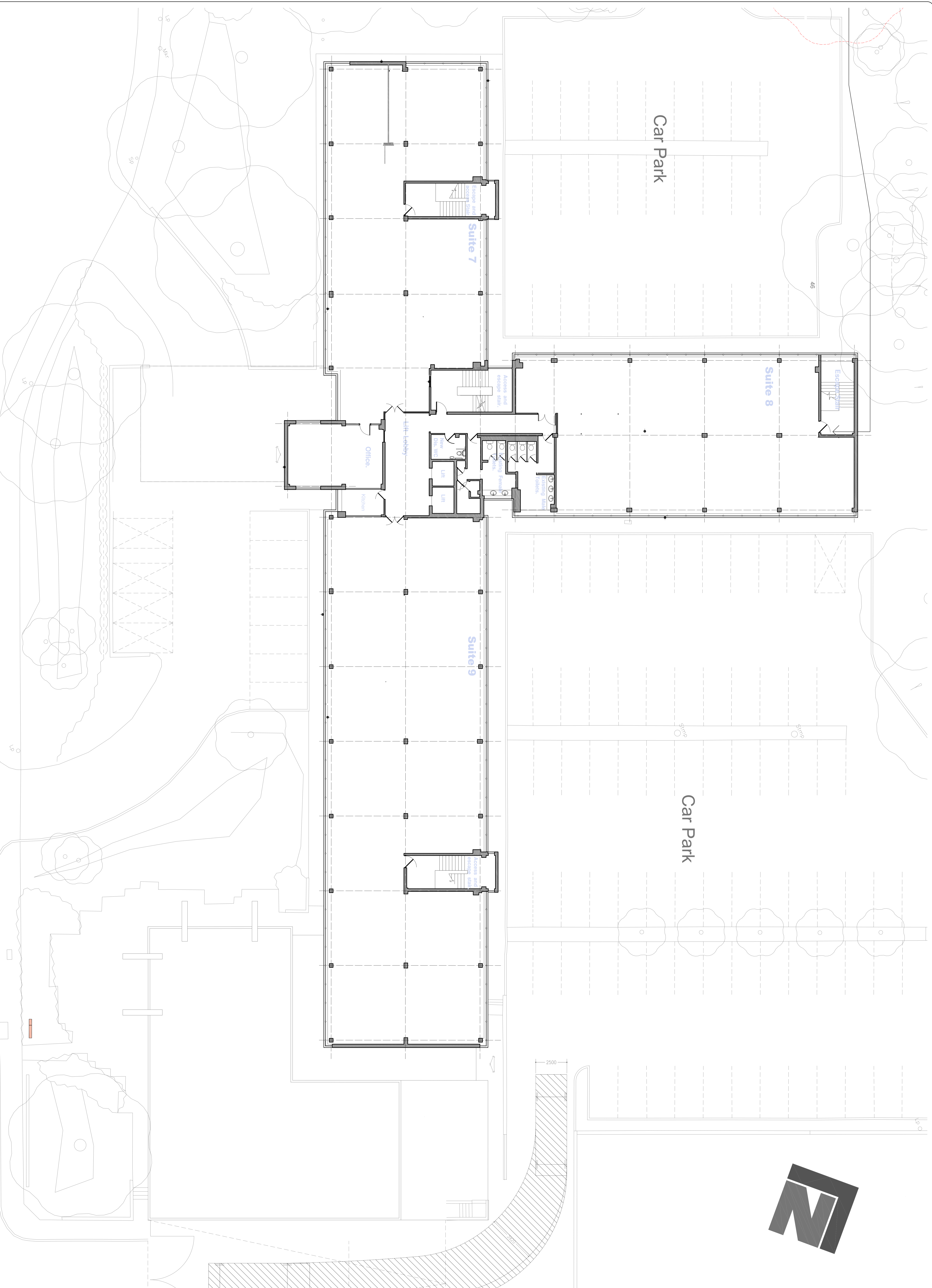

Second Floor Layout

CRANMORE DRIVE

PROJECT NAME
ALTERNATIONS & EXTENSION
TO CRANMORE HOUSE
SHIRLEY, SOLIHULL

CLIENT
AIS PROPERTY LIMITED
CRANMORE AVENUE, SHIRLEY

TITLE
SECOND FLOOR LAYOUT
GENERAL ARRANGMENT

DATE
FEB 06

DESIGNED BY
TR

CHECKED BY
S

SCALE
1:100@AD

FIG NO.
7131

REVISION
302

Hing and Jones Limited
150, High Street, Edgbaston, Birmingham B15 2HT
Architects, Landscape and Masterplanning Consultants